# SELECTIONS FROM THE LATEST WORK OF

# MILBURN, HEISTER & CO.

ARCHITECTS

WASHINGTON, D. C.

C720
M63

Library
of the
University of North Carolina

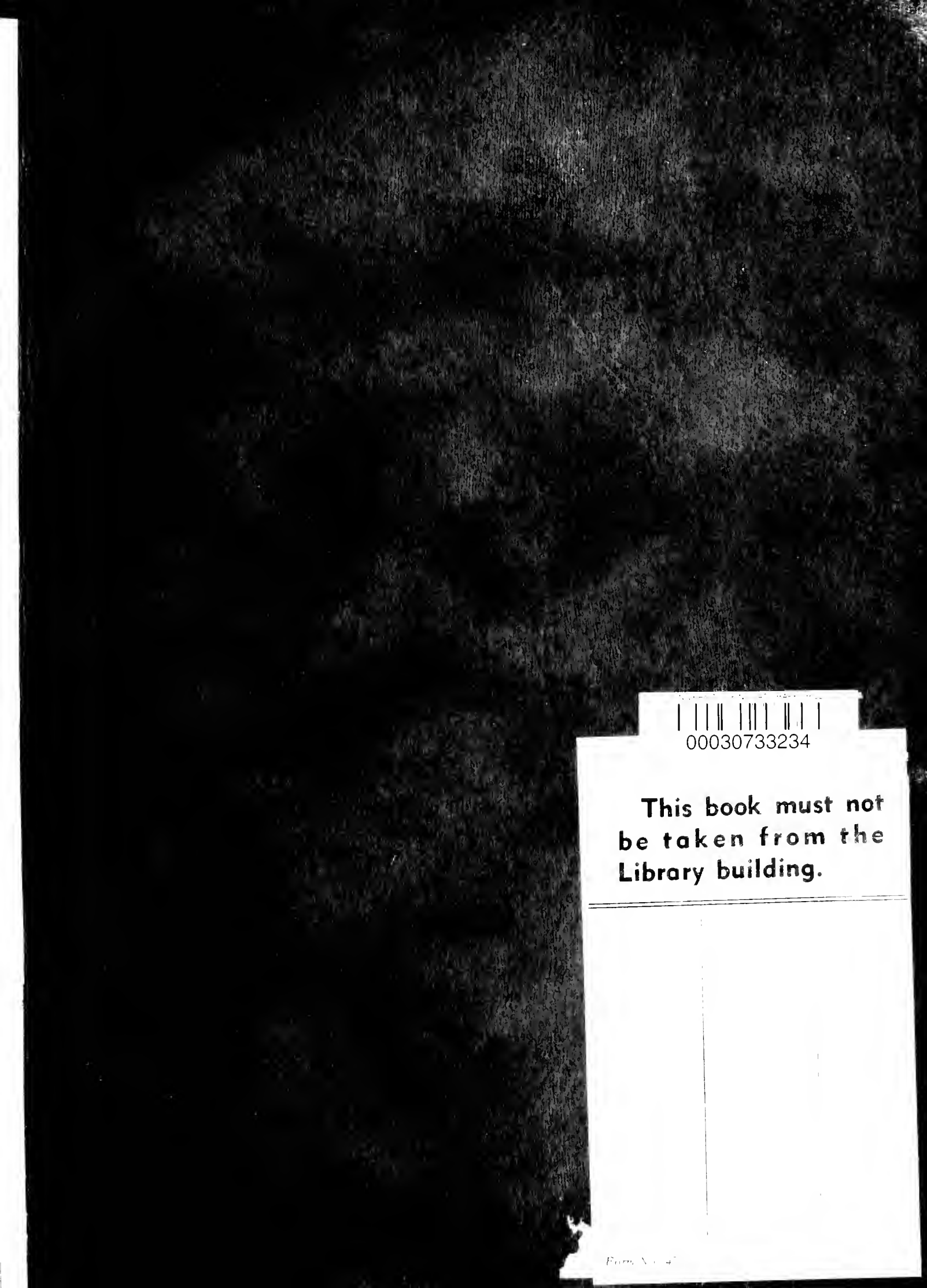

00030733234

This book must not be taken from the Library building.

MAIN OFFICES OF MILBURN, HEISTER & CO.
Entire Sixth Floor, Union Savings Bank Building
Washington, D. C.

Branch Office: Durham, N. C.
T. Y. Milburn, *Manager.*

81615

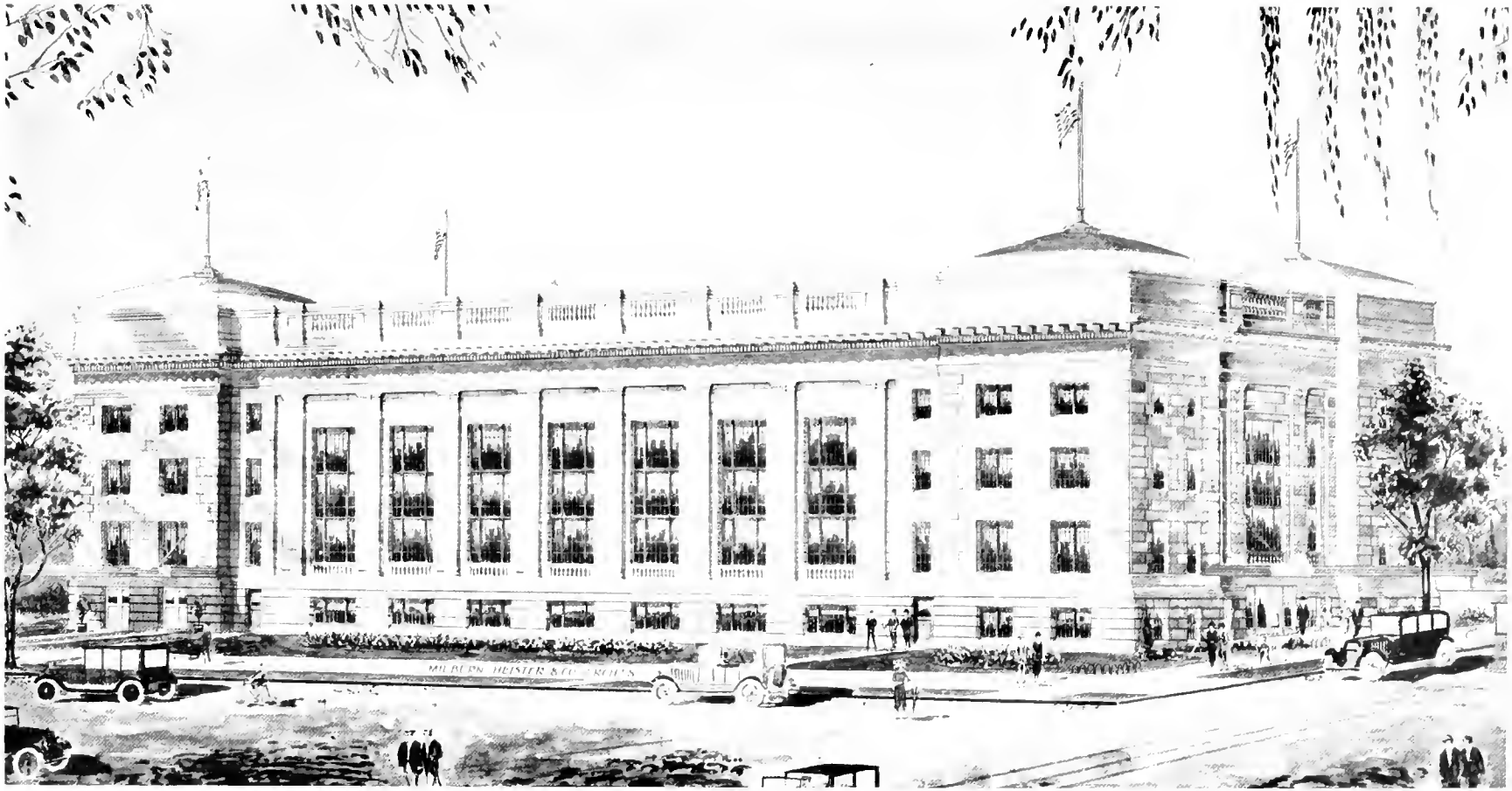

WASHINGTON AUDITORIUM
Washington, D. C.
Seating Capacity 6,000

MILBURN, HEISTER & CO.,
*Architects, Washington, D. C.*

NEW OFFICE BUILDING, HOUSE OF REPRESENTATIVES
Designed for the Committee on Public Buildings and Grounds

MILBURN, HEISTER & CO.,
*Architects, Washington, D.C.*

NEW NAVY BUILDING
Designed for the Committee on Public Buildings and Grounds
House of Representatives

MILBURN, HEISTER & CO.,
*Architects, Washington, D.C.*

PERSHING ARCH
Erected by the Citizens of Washington in Honor of the Return of Our Soldiers from France, September 22, 1919.

MILBURN, HEISTER & CO.
*Architects, Washington, D.C.*

LOBBY FAIRMONT HOTEL
Fairmont, W. Va.

MEZZANINE, FAIRMONT HOTEL

FAIRMONT HOTEL
Fairmont, W. Va.

MILBURN, HEISTER & CO.
*Architects, Washington, D. C.*

OFFICE OF
SUPERINTENDENT
Durham City Schools
EDWIN D. PUSEY
SUPERINTENDENT
Durham, North Carolina

June 1, 1922.

Milburn, Heister & Co.,
Washington, D. C.

Dear Sirs:

The two new school buildings that you planned for us have well advanced towards completion. We have found your plans and specifications very easy to follow and, so far, nothing has arisen to cause any disagreement between the contractors and the Building Committee of the Board of Education. This I consider to be due to the extreme care with which the plans and specifications were drawn. The buildings, I believe, are going to be very satisfactory in every respect and mean to our City quite an advancement in school architecture.

Very truly yours,

Edwin D. Pusey,
Superintendent

EDP/b

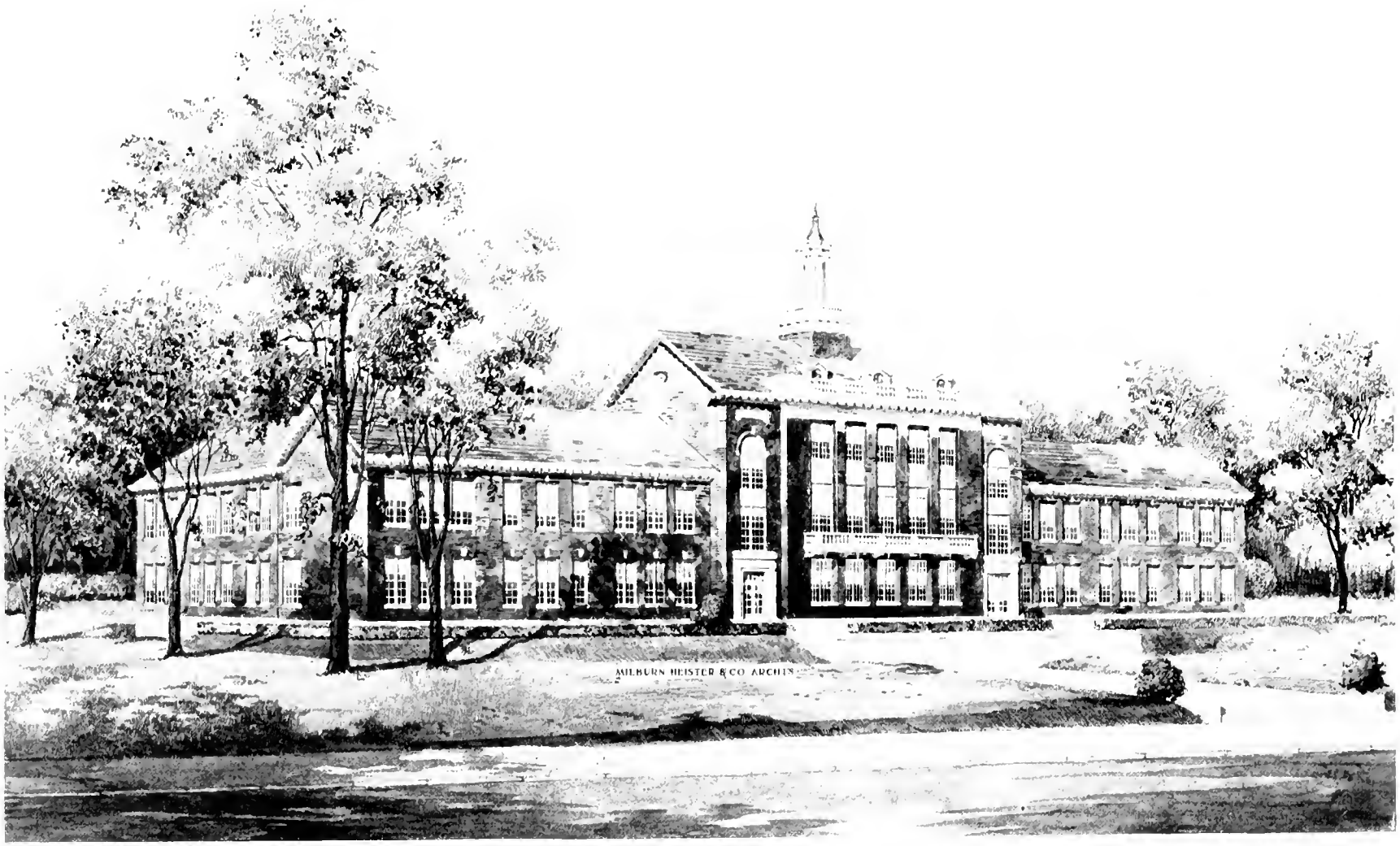


HIGH SCHOOL BUILDING
Durham, N. C.

MILBURN, HEISTER & CO.,
*Architects, Washington, D. C.*

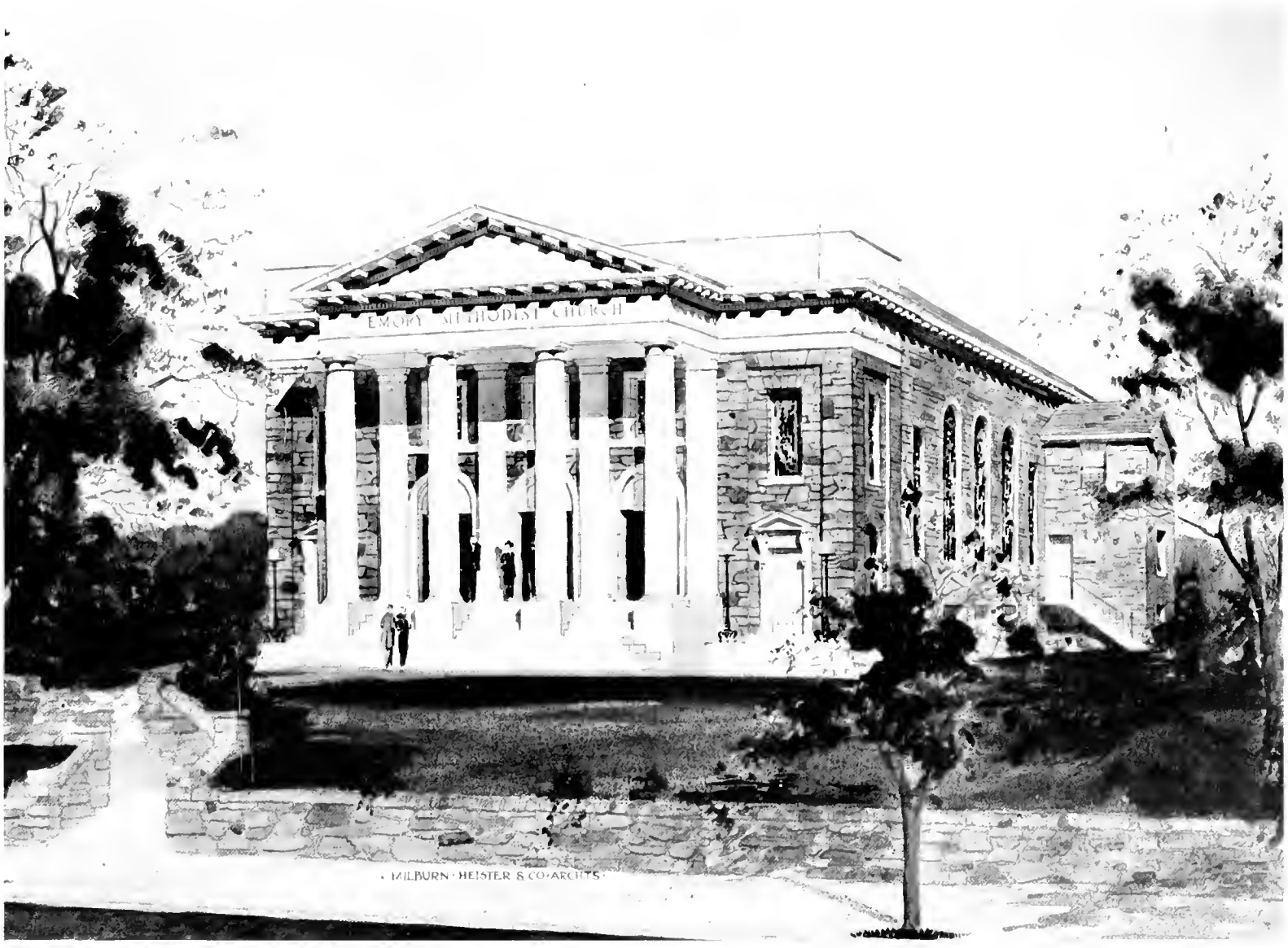


EMORY METHODIST CHURCH
Brightwood, D. C.

MILBURN, HEISTER & CO.
*Architects, Washington, D. C.*

SOUTHERN RAILWAY OFFICE BUILDING
Washington, D. C.

MILBURN, HEISTER & CO.,
*Architects, Washington, D. C.*

SAVANNAH UNION STATION
Savannah, Ga.

MILBURN, HEISTER & CO.
*Architects, Washington, D. C.*

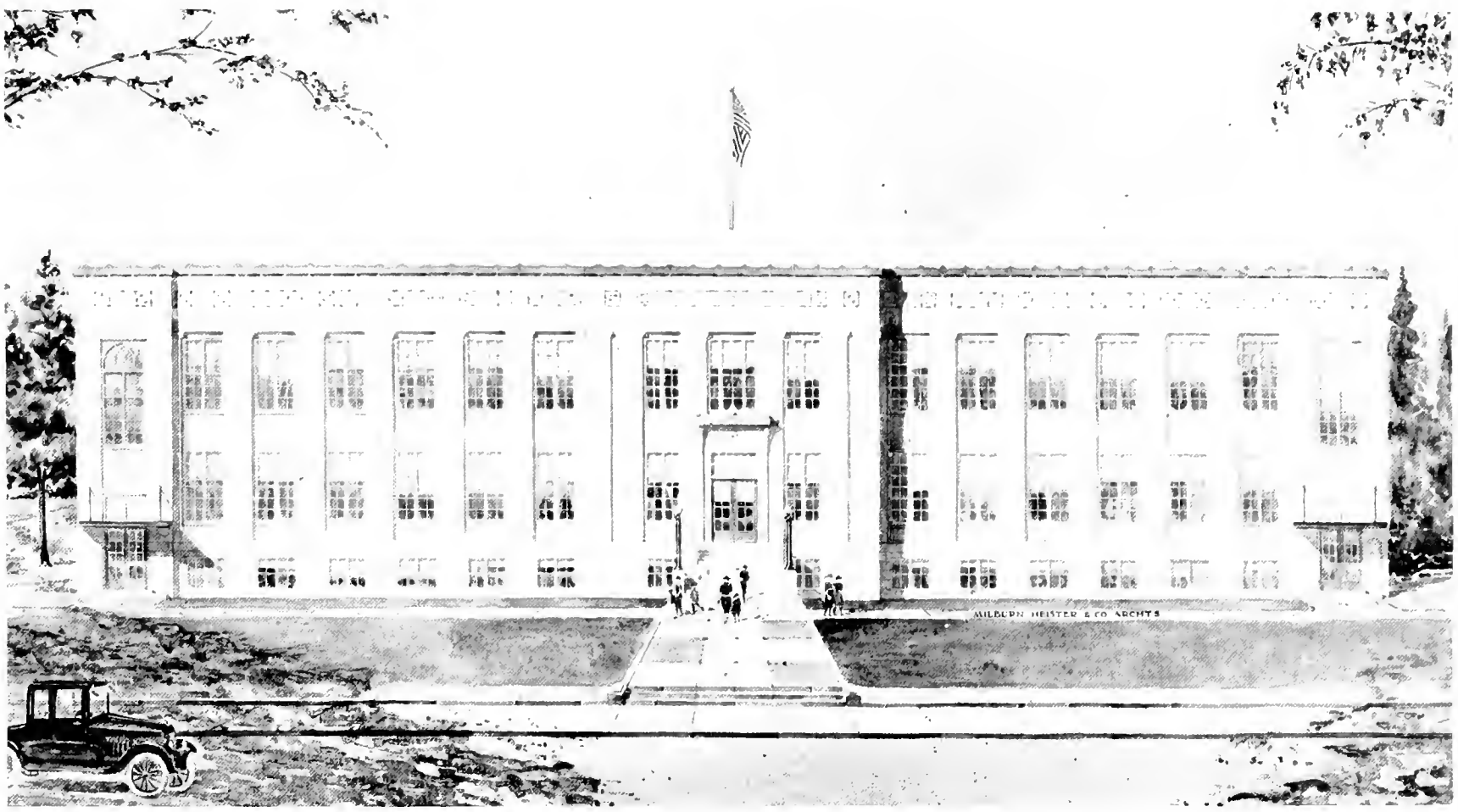


HIGH SCHOOL BUILDING
Fayetteville, N. C.

MILBURN, HEISTER & CO.
*Architects, Washington, D. C.*

PARISH JAIL

CITY HALL
Monroe, La.

ENGINE HOUSE

MILBURN, HEISTER & CO.,
*Architects, Washington, D. C.*

P. C. CROMPTON

AUDITOR

DURHAM COUNTY

DURHAM, N. C. April 16, 1917.

Mr. L. T. Barber,
Gibsonville, N.C.

Dear Sir:

Since the gentlemen comprising your Board of County Commissioners, were here in Durham to view our Court House, I understand that you have not fully decided upon the Architects who are to draw the plans for your building.

I would like to recommend to your consideration, the Firm of Milburn, Heister & Co., of Washington, D.C., and in recommending them, I feel that it is a duty we owe them for the splendid service they rendered to Durham County.

I think our Court House alone, is a model of their skill, and the completeness of the work, is due not alone to the efficiency of the Builders, but also to the supervision given the work by Milburn, Heister & Company.

I feel sure that if you see fit to award the Architectural work to them, that you will be well pleased, and do a wise thing for your County.

Very truly yours,

G. W. Flowers Chairman,

Board County Commissioners,

Durham County.

GWF/PCC

COPY

DURHAM COUNTY COURT HOUSE
Durham, N. C.

MILBURN, HEISTER & CO.,
*Architects, Washington, D. C.*

Washington, D.C.,
June 10, 1919.

Extract from report by Surgeon General Rupert Blue, U. S. Public Health Service, to the Secretary of the Treasury, of inspection made by Passed Assistant Surgeon E. A. Sweet, Public Health Service, on sanitary features, etc., of building at 19th street and Pennsylvania Avenue, occupied by the Department of Commerce. (Reports are made frequently by Public Health Officers on all buildings occupied as offices by the Government in Washington):

"***** This building has been occupied but shortly over a year. It is a perfectly arranged office structure, modern in every respect, and sanitary throughout. The arrangement of the windows, doors and corridors affords a maximum of ventilation and light to all, and no criticism can be offered of the toilets, lavatories or other conveniences."

UNITED STATES DEPARTMENT OF COMMERCE BUILDING
Washington, D. C.

MILBURN, HEISTER & CO.,
*Architects, Washington, D. C.*

GEO W WATTS
LOAN AND TRUST BUILDING
DURHAM, N.C.

Messrs. Milburn, Heister & Co.,

Washington, D. C.

Gentlemen:--

Mr. Milburn's letter of the 6th just received. It has been my intention for sometime to write you how very pleased we are with the church. I have not heard a single adverse critioism. Of course there are some things we might change if we had had this experience previous but it is very satisfactory as it stands. The acoustics are good and proportions are fine, and we are very fortunate in getting so much harmony in the furniture, windows and carpet. I am handing your bill to Mr. I. F. Hill, Chairman of the Finance Committee, and I trust that he will be able to pay it very soon.

Yours very truly,

Geo. W. Watts

EAC.

FIRST PRESBYTERIAN CHURCH
Durham, N. C.

MILBURN, HEISTER & CO.,
*Architects, Washington, D. C.*

CABLE: "DEE POWHATAN"

PRIVATE OFFICE

E. C. OWEN MANAGING DIRECTOR

Hotel Powhatan
Pennsylvania Avenue
Eighteenth and H. Streets N.W.
Washington, D.C.

OWNED AND OPERATED BY
THE POWHATAN HOTEL CORPORATION

May
Fifteenth
1 9 2 2

TO WHOM IT MAY CONCERN:

This is to certify that the firm of Milburn, Heister and Company, Washington, D. C., were the architects for the Hotel Powhatan and since the erection of the main building they were architects for the several additions which have been made to the hotel. In every instance their service, good judgment and prompt efficiency have been entirely satisfactory. This reading is hardly necessary as the building speaks for itself and is open for inspection to anyone who is interested.

Very truly,

E C Owen

Manager and Director.

ECO/h

POWHATAN HOTEL
Washington, D. C.

MILBURN, HEISTER & CO.,
*Architects, Washington, D. C.*

DUKE BUILDING
Durham, N. C.

MILBURN, HEISTER & CO.,
*Architects, Washington, D. C.*

AFFILIATED WITH THE AMERICAN FEDERATION OF LABOR

International Association of Machinists

FOUNDED [illegible] 5, 1888

INTERNATIONAL HEADQUARTERS [illegible] AND MT. VERNON PLACE N. W.

WM. H. JOHNSTON, INTERNATIONAL PRESIDENT

OFFICE OF THE PRESIDENT

L-B

Washington, D. C., May 18, 1922.

Milburn, Heister and Company,
Union Savings Bank Building,
Washington, D. C.

Gentlemen:

I desire to express to you our entire satisfaction with the building planned and erected under your direction at 9th Street and Mount Vernon Place in this city.

Our business transactions with you in connection with the erection of this building have been most satisfactory, and after occupying the building for more than two years as our International Headquarters, I take pleasure in saying to you that all of the work done for us by your company is of the highest grade.

I, therefore, have no hesitancy in giving to your company the highest appraisal for efficiency and fair dealing.

Very truly yours,

Wm. H. Johnston

INTERNATIONAL PRESIDENT.

INTERNATIONAL MACHINISTS BUILDING
Washington, D. C.

MILBURN, HEISTER & CO.,
*Architects, Washington, D. C.*

UNITED STATES INTERSTATE COMMERCE COMMISSION BUILDING
Washington, D. C.

MILBURN, HEISTER & CO.,
*Architects, Washington, D. C.*

DURHAM, N.C.

March 20, 1915

TO WHOM IT MAY CONCERN:

We have just completed what we claim is a most complete Bank and Office building. Beautiful outside and in, the proportions are synonomous with symetry, and the finishing and furnishings most admirable.

Messrs. Milburn, Heister & Co., of Washington D. C., were our architects, and we feel greatly indebted to them for the deep interest they manifested in the success and welfare of the building from foundation stone to turret.

We found Messrs. Milburn, Heister & Co. not only most capable architects, but most conscientious advisers. Our obligation to this most capable and competent firm of architects is deep and lasting, and with confidence we recommend them to persons planning to build.

Julian S. Carr
President.

FIRST NATIONAL BANK AND OFFICE BUILDING
Durham, N. C.

MILBURN, HEISTER & CO.,
*Architects, Washington, D. C.*

OFFICE OF THE TREASURER
LANSBURGH & BROTHER
WASHINGTON, D. C.

July 31, 1919.

TO WHOM IT MAY CONCERN.

It is with a deal of satisfaction that we recommend in the highest terms Milburn and Heister, architects of this City, who drew the plans and supervised the construction of our new six story, steel and concrete building.

This building represents the last thought in Department Store construction, not only in the character of construction and layout, but in the modern and necessary utilities the building possesses.

There are many good architects throughout this country who turn out beautiful plans, yet what is required in Department Store construction is Department Store Architects, those who had experience along these lines and know what the Department Store owners and the Public demand. In other words, the departments should be first mapped out and the building constructed around these departments, rather than, the building first constructed and the departments fitted to the building.

Milburn and Heister laid out our building with this thought in mind, and we believe we have the finest Department Store Building in the East.

Respectfully,

LANSBURGH & BRO.

Treasurer.

AW:SWK

LANSBURGH'S DEPARTMENT STORE
Washington, D. C.

MILBURN, HEISTER & CO.
*Architects, Washington, D. C.*

MEMBER OF FEDERAL RESERVE SYSTEM

# WACHOVIA BANK & TRUST COMPANY

CAPITAL $1,250,000.00 SURPLUS & UNDIVIDED PROFITS $1,250,000.00

F. H. FRIES, President
H. F. SHAFFNER, Vice President
JAS. A. GRAY, Vice President
T. S. MORRISON, Vice President
R. M. HANES, Vice President
C. T. LEINBACH, Vice President
M. H. WILLIS, Vice Pres. & Mgr. Bond Dept.
A. H. ELLER, Vice Pres. & Trust Officer
G. T. STEPHENSON, Sec'y & Asst. Trust Officer
W. B. WILLIAMSON, Asst. Trust Officer
FRED SHEETZ, Asst. Trust Officer
T. P. PATTERSON, Asst. Secretary
J. FRED BROWER, JR., Auditor
J. I. SINGLETARY, Asst. Auditor
GEO. B. WHITAKER, Treasurer
C. S. STARBUCK, Asst. Treasurer
JAS. P. ASHBY, Asst. Treasurer
H. A. VOGLER, Asst. Treasurer
V. R. PATTERSON, Asst. Treasurer
W. PRAINE, Asst. Treasurer
C. C. ARMFIELD, Asst. Treasurer

WINSTON-SALEM, N.C.

May 13, 1922.

Milburn Heister & Company,
Washington, D. C.

Dear Sirs:-

We have learned with much interest that you are going to publish a catalogue containing cuts of buildings designed by you, and take pleasure in giving our full consent for the use of our home office at Winston-Salem, N. C.

It has been very much admired and we have every reason to be proud and satisfied with the work that you have done for us, both in the original building and the additions which we have made afterward. It is a standing advertisement for your firm and in us you have very earnest and appreciative friends.

With very best wishes, I remain

Very truly yours,

F. H. Fries

FHF-W

President.

WACHOVIA BANK AND TRUST CO. BUILDING
Winston-Salem, N. C.

MILBURN, HEISTER & CO.,
*Architects, Washington, D. C.*

Member Federal Reserve Association
Capital One Million Dollars
Surplus One Hundred Thousand Dollars

Wade H Cooper President
Nathan B Scott Chairman of Board

**Continental Trust Company**

*Operated under supervision of the United States Treasury Department*

Washington, D.C.

Chas W Warden First Vice President
Bates Warren Vice President
Charles W Semmes Vice President
Wm S Washburn Vice President

Erskine Gordon Trust Officer
M J Whalen Secretary
Eppa L Norris Treasurer
Charles A Douglas General Counsel

14th June, 1922.

IN RE: CONTINENTAL TRUST BUILDING.

Messrs. Milburn, Heister & Co.,
Architects,
Washington, D. C.

Gentlemen:-

In response to your inquiry of yesterday, would say that for more than five years our institution has occupied the street floor and basement of the Continental Trust building, located at north east corner of Fourteenth and H Streets, North west, and of which building your firm were the architects.

Your provision in construction for adequate light and fresh air, for our banking room, has been a continuous blessing to, and much appreciated by, its occupants.

New buildings of its kind to our mind, present a more pleasing effect than the one we occupy, and many persons have expressed this opinion of the result of your architectural effort.

Very truly your friends,

C. W. Warden

First Vice-President.

CONTINENTAL TRUST CO. BUILDING
Washington, D. C.

MILBURN, HEISTER & CO.,
*Architects, Washington, D. C.*

INDEPENDENCE BUILDING

# INDEPENDENCE TRUST COMPANY

CAPITAL $ 1000000.00 SURPLUS $ 500.000.00

J H WEARN, CHAIRMAN OF THE BOARD

| | |
|---|---|
| J H LITTLE PRESIDENT | E E JONES CASHIER |
| E D ANDERSON VICE PRESIDENT | R S SMITH, ASST CASHIER |
| W A WATSON VICE PRESIDENT | THOS P MOORE, ASST CASHIER |
| W M LONG VICE PRESIDENT | A R SARRATT, ASST CASHIER |

CHARLOTTE, N.C.

May 13,1922.

Mr. Frank P. Milburn,
% Milburn-Heister & Co.,
Washington, D. C.

My dear Mr. Milburn:-

Replying to your letter of May 12th, I am very glad to write you that after occupying our office building for a period of thirteen years, we still find it modern and up-to-date, and it serves every purpose for which it was erected.

The offices are large and convenient, and the building has been fully occupied since its completion in 1909. At this time our bank is occupying the entire ground floor, and we consider it one of the most attractive banking rooms that we know of in this section of the country.

If we had td build over, there is just one change we would wish to make, and that is in our elevators. They are rather small to serve the building, but this was due to no fault of your own.

Yours very truly,

J H Little

PRESIDENT.

HL/OS

INDEPENDENCE TRUST CO. BUILDING
Charlotte, N. C.

MILBURN, HEISTER & CO.,
*Architects, Washington, D. C.*

WM G BROWN
SECOND DISTRICT
KINGWOOD WEST VIRGINIA

HOUSE OF REPRESENTATIVES

WASHINGTON

March 5, 1915.

Milburn, Heister & Company,

Washington, D. C.

Gentlemen:

The longer our bank occupies its new home the better we like it. The plan and genaral design of the building is very satisfactory. In this respect the building can be said to be architecturally complete. The material construction is holding up well and is satisfactory and we can recommend your work to any one who would be interested along these lines. Should you desire any references at any time as President of the Bank of Kingwood I will be glad to give you the best of recommendations.

With kind regards, I remain,

Very truly yours,

Wm G Brown

WGB•N

THIRD TRUST CO. BUILDING
Gastonia, N. C.

MILBURN, HEISTER & CO.,
*Architects, Washington, D.C.*

UNITED STATES DEPARTMENT OF LABOR BUILDING
Washington, D. C.

MILBURN, HEISTER & CO.,
*Architects, Washington, D. C.*

# DISTRICT NATIONAL BANK
## OF WASHINGTON

ROBERT N HARPER PRESIDENT
W P LIPSCOMB VICE PRES C J GOCKELER VICE PRES
LEWIS HOLMES VICE PRES N L SANSBURY VICE PRES
HILLEARY L OFFUTT JR CASHIER
WILLIAM C LOOKER ASST CASHIER THEODORE S MASON ASST CASHIER

WASHINGTON, D C.

May Fifteenth
1 9 2 2

TO WHOM IT MAY CONERN:

This is to certify that Milburn Heister & Company, architects of this city, drew the plans and specifications for our banking building. Their work was in every detail entirely satisfactory to our people, and it has been a pleasure to us to have our friends look it over, both as to office building and its layout for banking purposes.

Robt N Harper

RNH-V President.

DISTRICT NATIONAL BANK BUILDING
Washington, D. C.

MILBURN, HEISTER & CO.,
*Architects, Washington, D. C.*

# AMERICAN FEDERATION OF LABOR

**Executive Council.**
President, SAMUEL GOMPERS,
Secretary, FRANK MORRISON,
Treasurer DANIEL J. TOBIN
222 E. Michigan St., Indianapolis, Ind.

First Vice-President JAMES DUNCAN,
25 School Street Quincy, Mass
Second Vice-President JOS. F. VALENTINE
Commercial Tribune Bldg. Cincinnati, Ohio.
Third Vice President FRANK DUFFY
Carpenters Bldg. Indianapolis Ind.
Fourth Vice President, WILLIAM GREEN,
1102-8 Merchants Bank Bldg., Indianapolis, Ind.

Fifth Vice President, W. D. MAHON,
260 East High Street, Detroit, Mich
Sixth Vice President, T. A. RICKERT,
175 West Washington St., Chicago, Ill
Seventh Vice President, JACOB FISHER
222 East Michigan Street, Indianapolis, Ind.
Eighth Vice President, MATTHEW WOLL,
6111 Bishop Street, Chicago, Ill.

A. F. OF L. BUILDING

LONG DISTANCE TELEPHONE MAIN 3871-2-3-4-5-6
CABLE ADDRESS, AFEL.

*Washington, D.C.* May 19, 1922

Milburn, Heister & Company,
Architects of the American Federation of Labor Building,
Washington, D. C.

I regard the architecture of the American Federation of Labor Building as excellent. Its plan in every respect is useful and practical. We have occupied the building and carried on our work for six years to our entire satisfaction. Our building at the Corner of Ninth Street and Massachusetts Avenue is the subject of much commendation of visitors for pleasure and those who come to make investigation.

Very cordially yours,

Saml Gompers

President,
American Federation of Labor.

AMERICAN FEDERATION OF LABOR BUILDING
Washington, D. C.

MILBURN, HEISTER & CO.,
*Architects, Washington, D. C.*

SENATOR NATHAN GOFF'S OFFICE BUILDING
Clarksburg, W. Va.

MILBURN, HEISTER & CO.,
*Architects, Washington, D. C.*

# R. P. Andrews Paper Company
## Washington D C

BRANCH AT
YORK PENNA

R P ANDREWS
PRESIDENT & GENL MGR

May 13th, 1922

QUOTATIONS AND AGREEMENTS SUBJECT TO THE CONTINGENCIES
OF TRANSPORTATION AND STRIKES OR UNAVOIDABLE ACCIDENTS
AND DELAYS BEYOND OUR CONTROL
PLEASE ADDRESS ALL COMMUNICATIONS TO THE COMPANY
CABLE ADDRESS PAPER W U CODE

Milburn, Heister & Co.,
Washington, D.C.

Gentlemen:

We should be very glad indeed to have a cut of our building appear in your new catalog.

Although it was built 12 years ago we consider it still the handsomest business building in the City of Washington, and we have never known any one in this city that did not agree with us.

I might state that after 12 years the building does not show a single defect, and there has never been expended on it 99 cents for any structural repairs

Very sincerely yours,

R. P. ANDREWS PAPER COMPANY,

R. P. Andrews

President

R.P.Andrews.
WMK.

R. P. ANDREWS PAPER CO. BUILDING
Washington, D. C.

MILBURN, HEISTER & CO.,
*Architects, Washington, D. C*

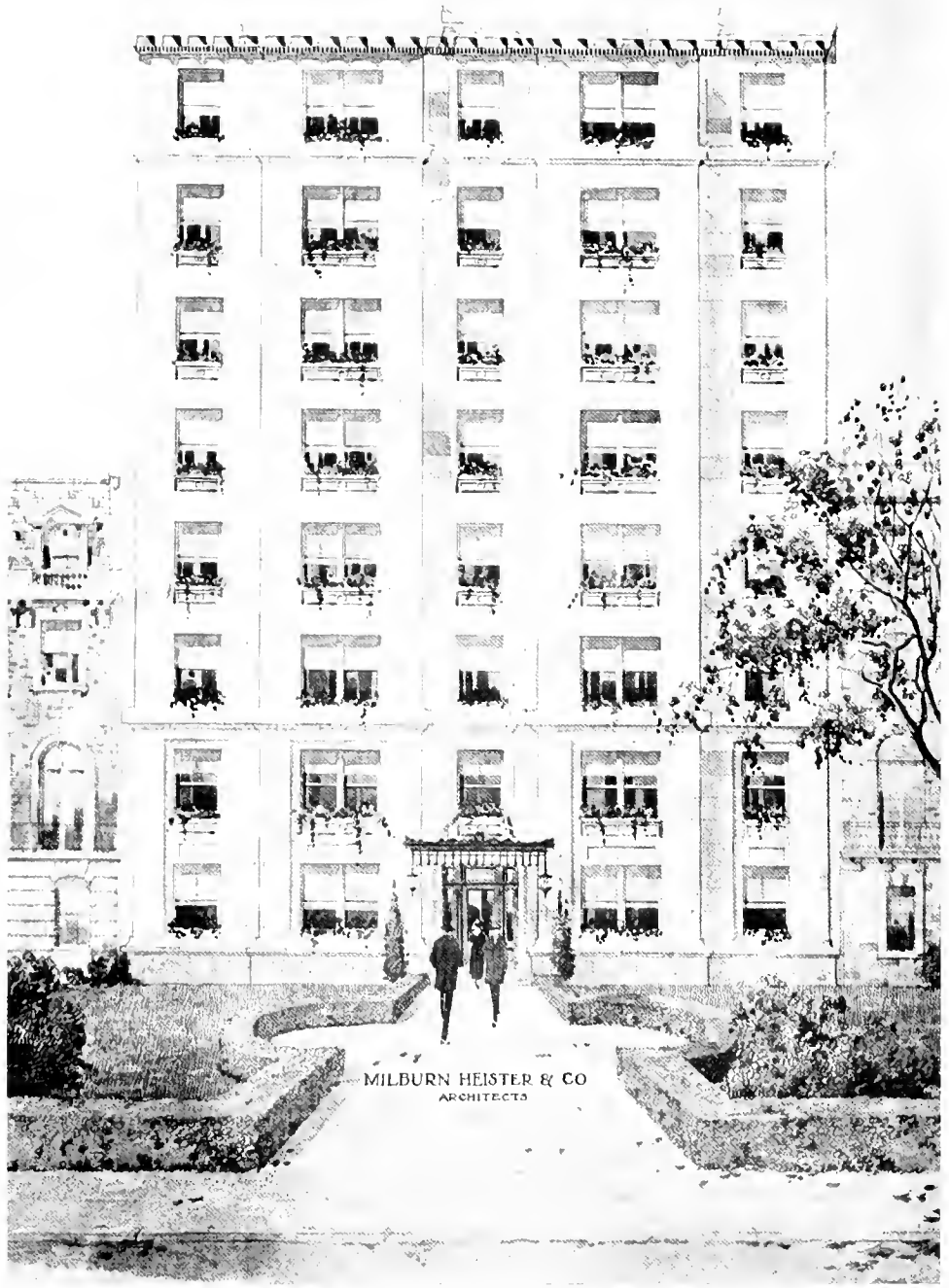


MILBURN APARTMENT BUILDING
1016 16th St., N. W., Washington, D. C.

MILBURN, HEISTER & CO.,
*Architects, Washington, D. C.*

BUREAU OF ENGRAVING AND PRINTING FOR CHINESE GOVERNMENT
Peking, China

MILBURN, HEISTER & CO.,
*Architects, Washington, D. C.*

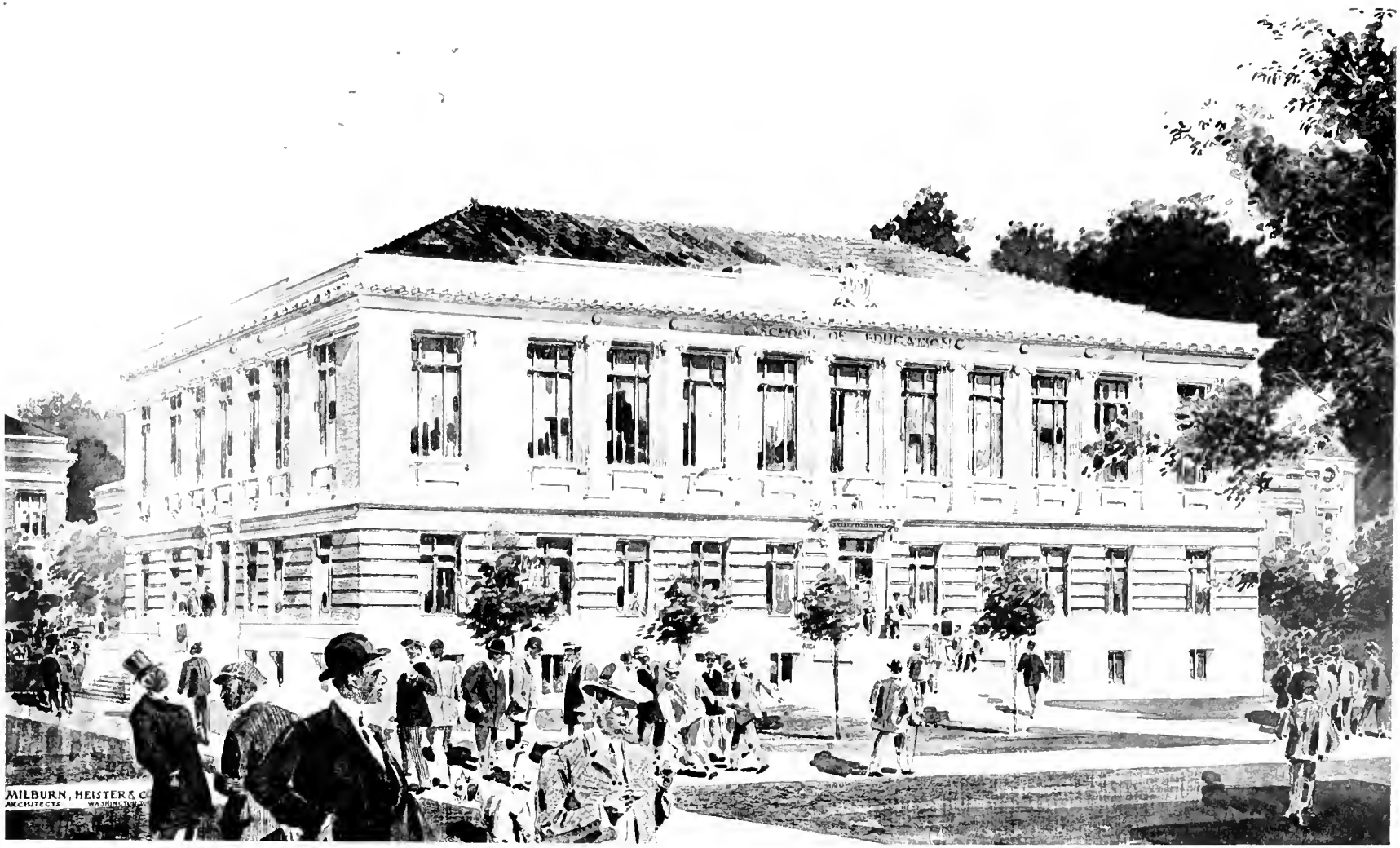


GEORGE PEABODY BUILDING, UNIVERSITY OF NORTH CAROLINA
Chapel Hill

MILBURN, HEISTER & CO.,
*Architects, Washington, D.C.*

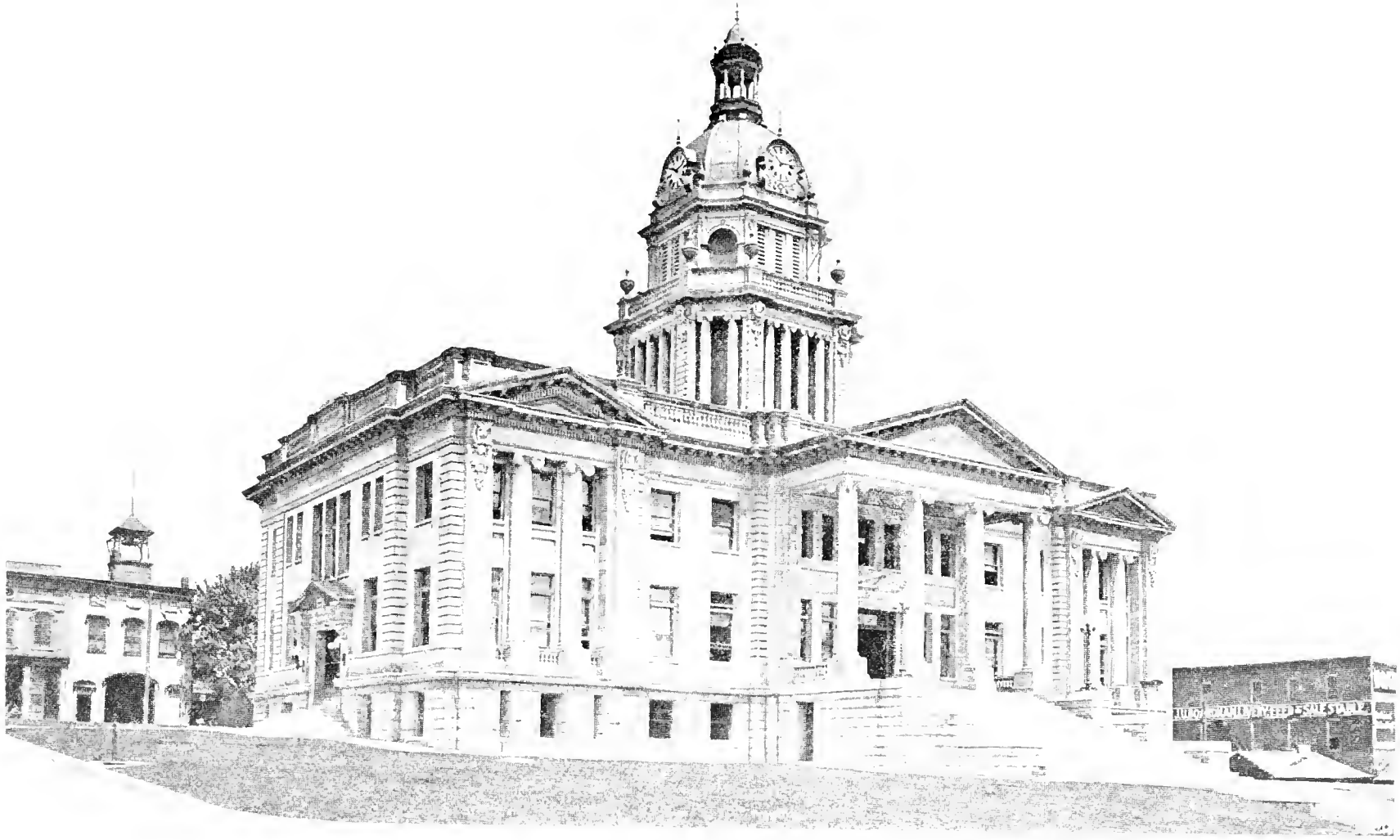

BOURBON COUNTY COURT HOUSE
Paris, Ky.

MILBURN, HEISTER & CO.
*Architects, Washington, D.C.*

INTERIOR DISTRICT NATIONAL BANK
Washington, D. C.

MILBURN, HEISTER & Co.,
*Architects, Washington, D. C.*

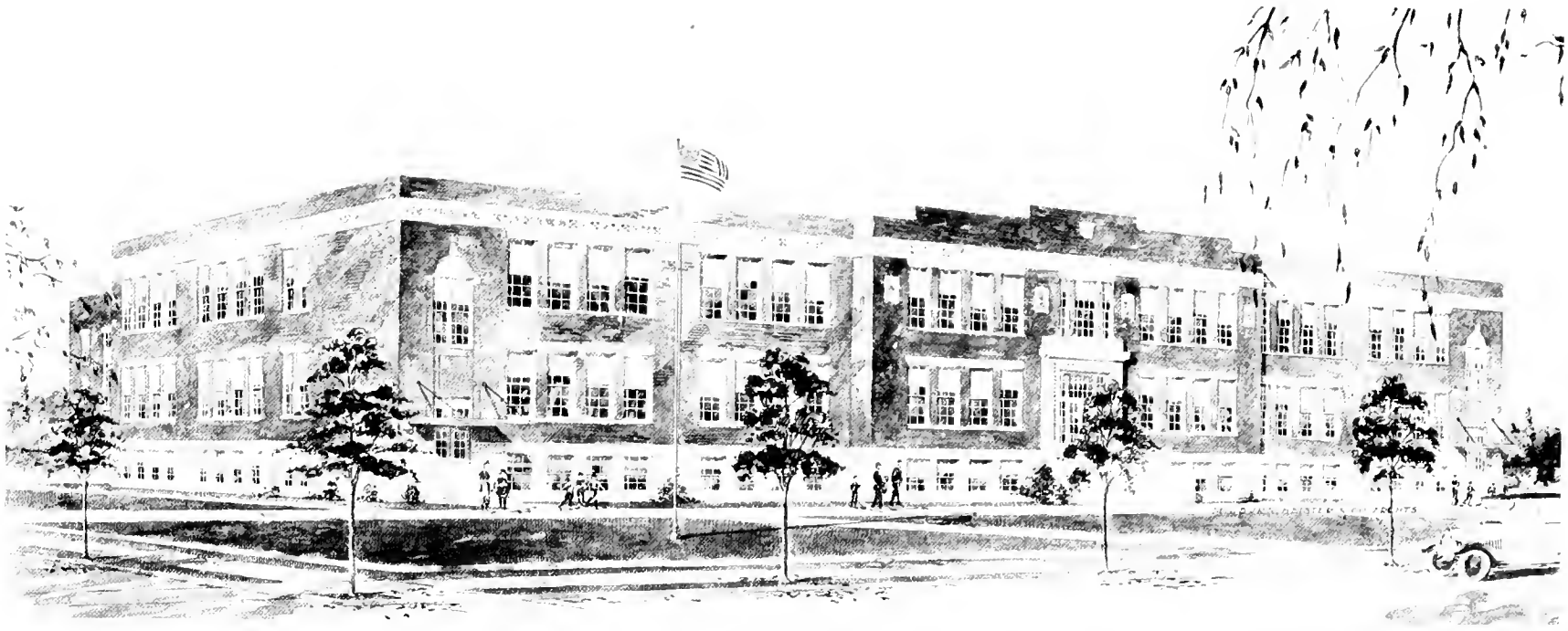

HIGH SCHOOL BUILDING
Elizabeth City, N. C.

MILBURN, HEISTER & CO.,
*Architects, Washington, D. C.*

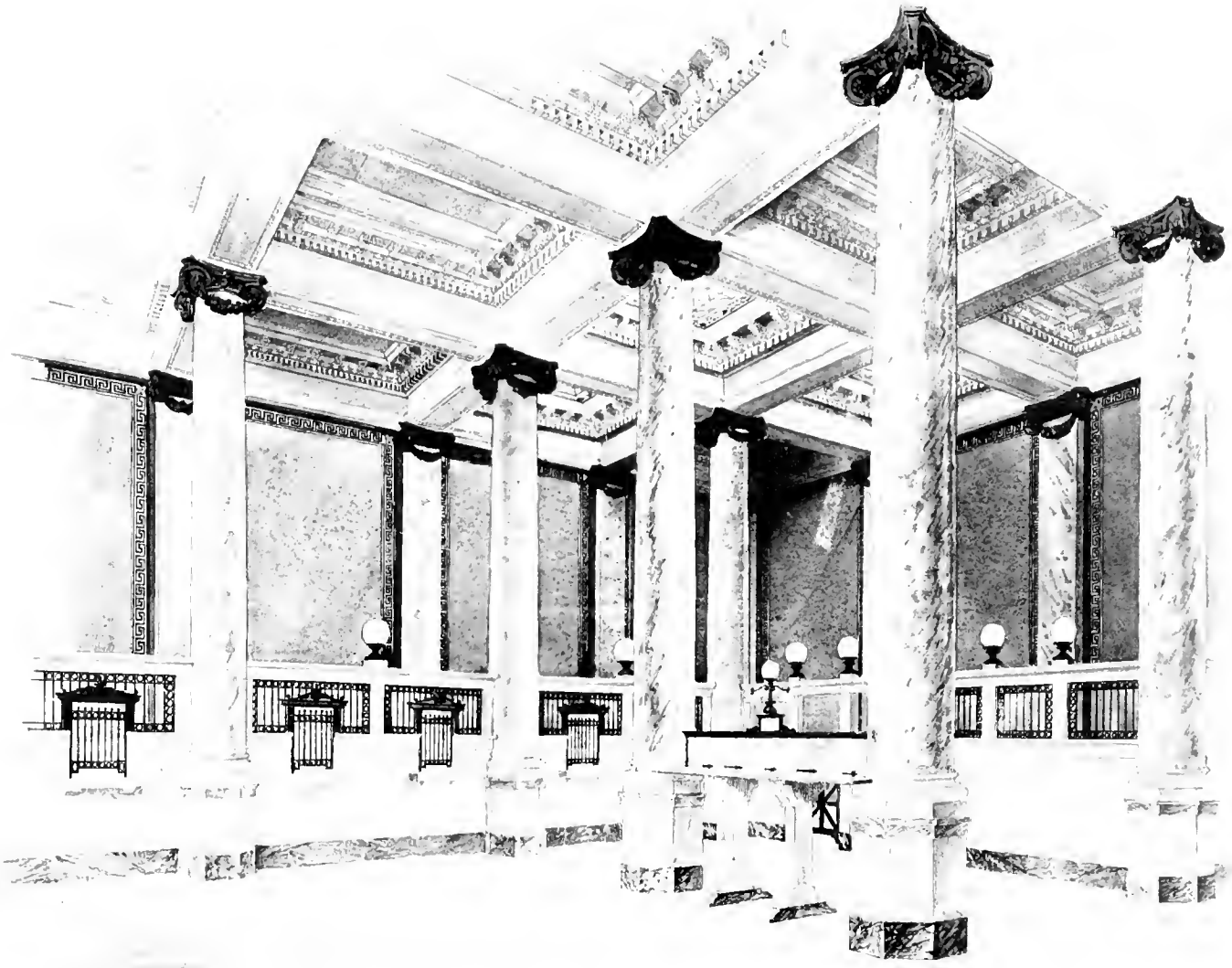

INTERIOR WACHOVIA BANK AND TRUST CO.
Winston-Salem, N. C.

MILBURN, HEISTER & CO.,
*Architects, Washington, D. C*

COUNTRY HOME OF ROBERT W. PARSONS, OF NEW YORK
Summerville, S. C.

MELBURN, HEISTER & CO.,
*Architects, Washington, D. C.*

POTOMAC ELECTRIC POWER COMPANY
14TH AND C STREETS, NORTHWEST
WASHINGTON, D. C.

L. E. SINCLAIR
GENERAL SUPERINTENDENT

June 1, 1922

Milburn, Heister & Co.,
Union Savings Bank Building,
City

Gentlemen:

In regard to your communication, asking for a letter, relative to our office building which you designed, and the erection of which you superintended, would say that the building has proven to be a very satisfactory and desirable office building, and so far has required but very little maintenance.

We have received many favorable comments from visitors.

Very truly yours,

L. E. Sinclair
General Supt.

S*W

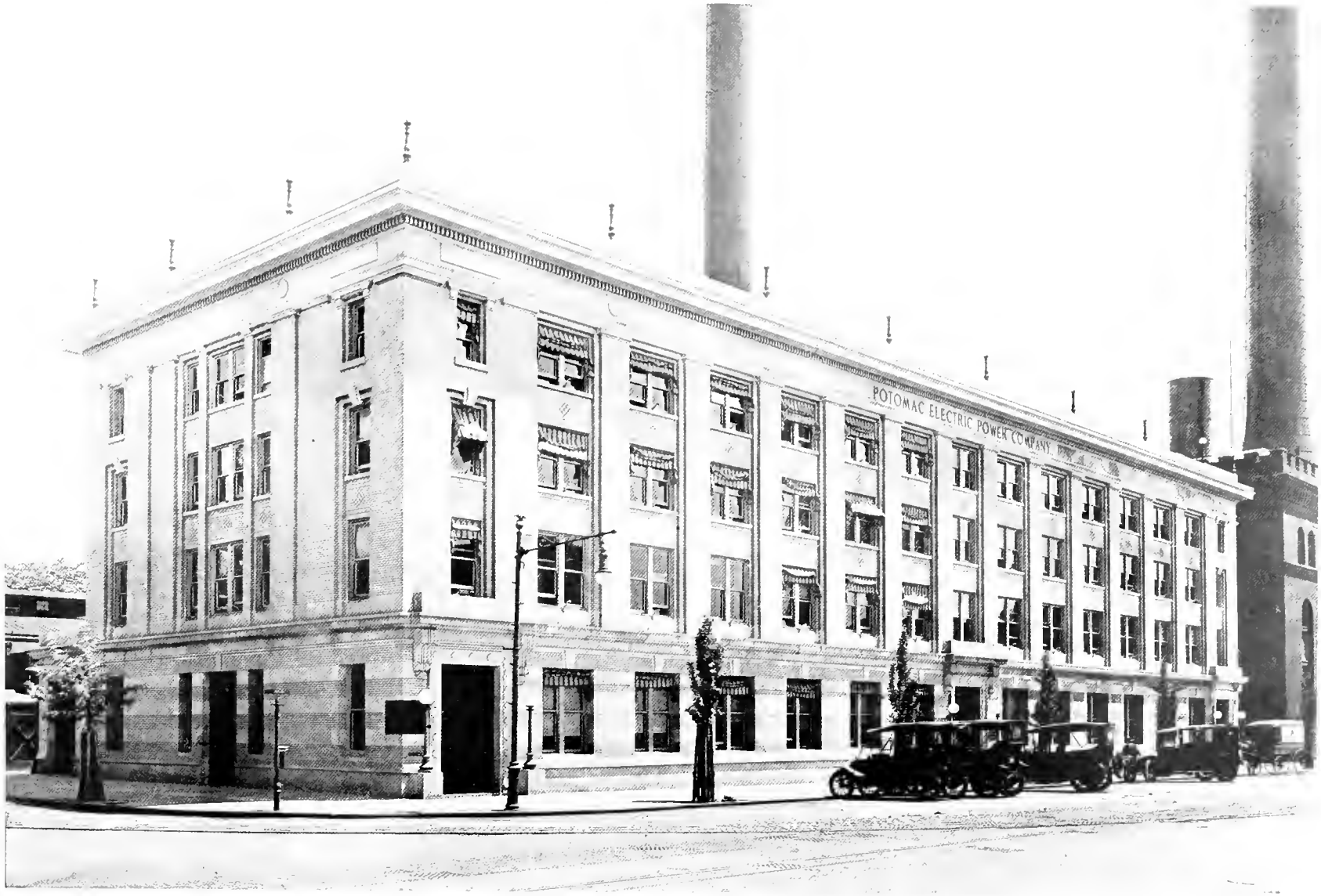


POTOMAC ELECTRIC POWER CO.'S OFFICE BUILDING
Washington, D. C.

MILBURN, HEISTER & CO.,
*Architects, Washington, D. C.*

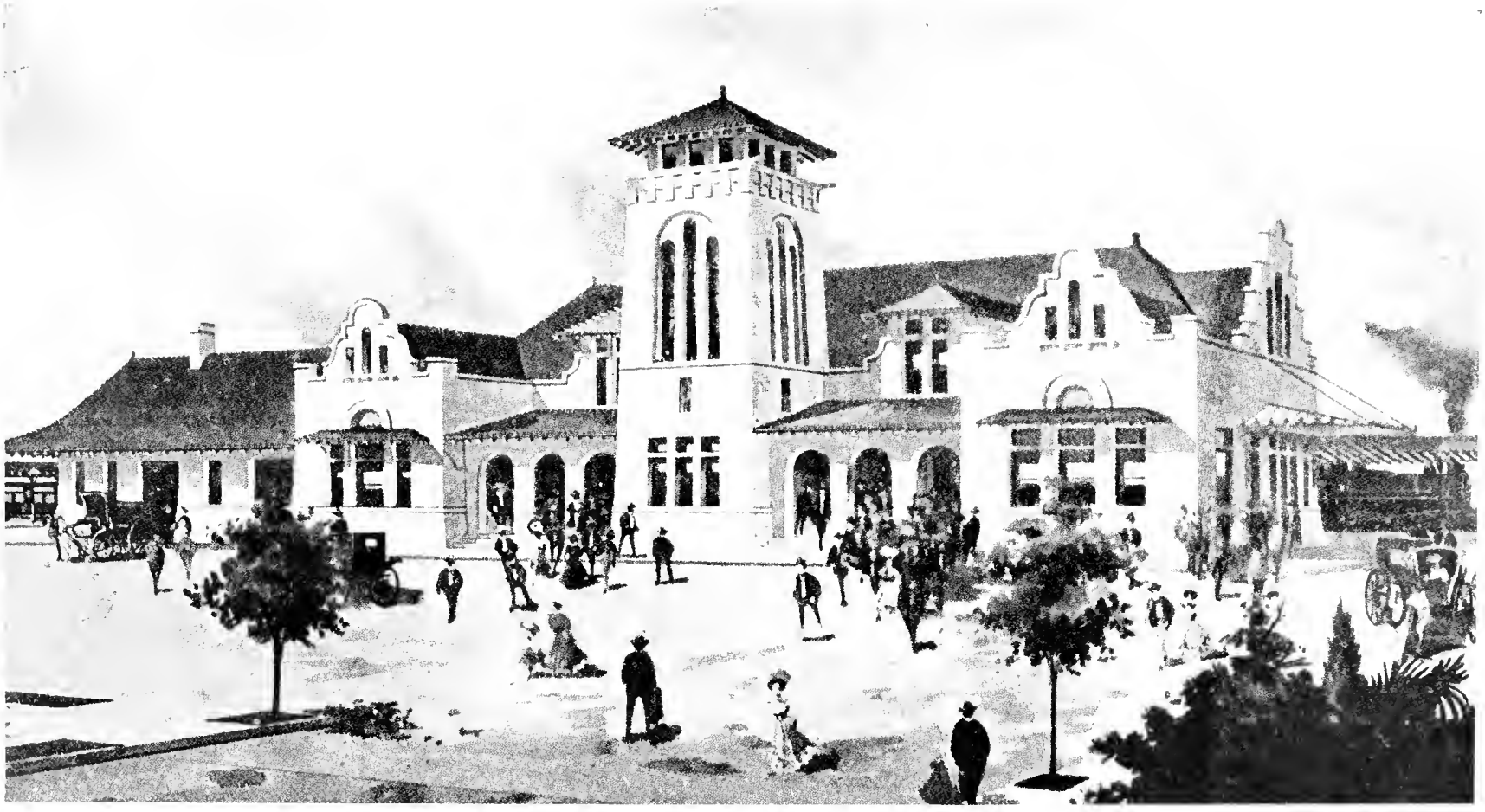

SOUTHERN RAILWAY PASSENGER STATION
Salisbury, N. C.

MILBURN, HEISTER & CO.,
*Architects, Washington, D. C.*

# WAYNE COUNTY

COMMISSIONERS
J F ORMOND Chairman
C F HERRING
W A MARTIN
R A WHITFIELD
D N NEWSOME
L H REEVES Clerk

COUNTY OFFICERS
J B HOOKS
Clerk Superior Court
L H REEVES
Register of Deeds
R H EDWARDS
Sheriff
C D TAYLOR
Treasurer

GOLDSBORO, N. C.

March 10th 1915.

Milburn, Heister & Co., Architects,
Washington, D. C.

Gentlemen:

As you probably knew, the Board of Commissionars recently adopted e resolution of commendation and appreciation of your work and services in connection with the planning, building and construction of our new $110,000, (inclusive of furnishings and equipment) Wayne County Court House. As Chairman of the Boerd, etc, we take pleasure in supplementing such resolution with this letter of thanks to you and your Mr. Milburn, for his personal supervision in obtaining such complete and satisfactory plans and specifications, and in the able and efficient manner in which he conducted the supervision of construction, completion, etc.

We have a mangnificant building, admired and preised by one and all alike, and which is a credit to Wayne County and you folks that so ably and honestly assisted us in it's construction, etc.

Certainly no County, person or corporation, public or private, should make any mistake in employing your firm in connection with carrying out any such undertaking, as you have shown yourselves to be capable, honest and efficient throughout.

With best wishes for your continued success, we are

Vary truly yours

L. H. Reeves
Register of Deeds & Clerk
to Board.

J. F. Ormond
Chairman Board County Commissioners.

E. A. Humphrey
County Attorney.

WAYNE COUNTY COURT HOUSE
Goldsboro, N. C.

MILBURN, HEISTER & CO.,
*Architects, Washington, D. C.*

BANKING ROOM, FIRST NATIONAL BANK BUILDING
Durham, N. C.

MILBURN, HEISTER & CO.,
*Architects, Washington, D. C.*

HOLY COMFORTER CHURCH
FOURTEENTH AND EAST CAPITOL STREETS
WASHINGTON, D. C.

June 3, 1922

Messrs. Milburn, Heister & Co.,
City.

Gentlemen:

To render honor to whom honor is due is of Scriptural authority, and I take the greatest pleasure in offering my tribute of unstinted credit and congratulation upon the Parochial School you designed for me.

By members of my profession and competent critics of other vocations, it has been pronounced as the 'ne plus ultra' in school building. The perfect combination of the practical and the artistic, the careful regard for, and insistance upon, every requisite detail, with the absence of marring and expensive superfluities, make it, indeed, a "thing of beauty and a joy forever", an incentive and inspiration to the hundreds of children that occupy it, emphasizing in its magnificence and majesty, that education is to uplift, cheer and ennoble.

The Holy Comforter School, inside and out, is itself a silent yet most eloquent teacher, and my satisfaction with this product of your genius and painstaking care is enhanced by the happiest relations that began with the pencilled drawings, continued throughout the construction and I hope will last forever.

Very sincerely yours,

George E. Wheeler

Pastor.

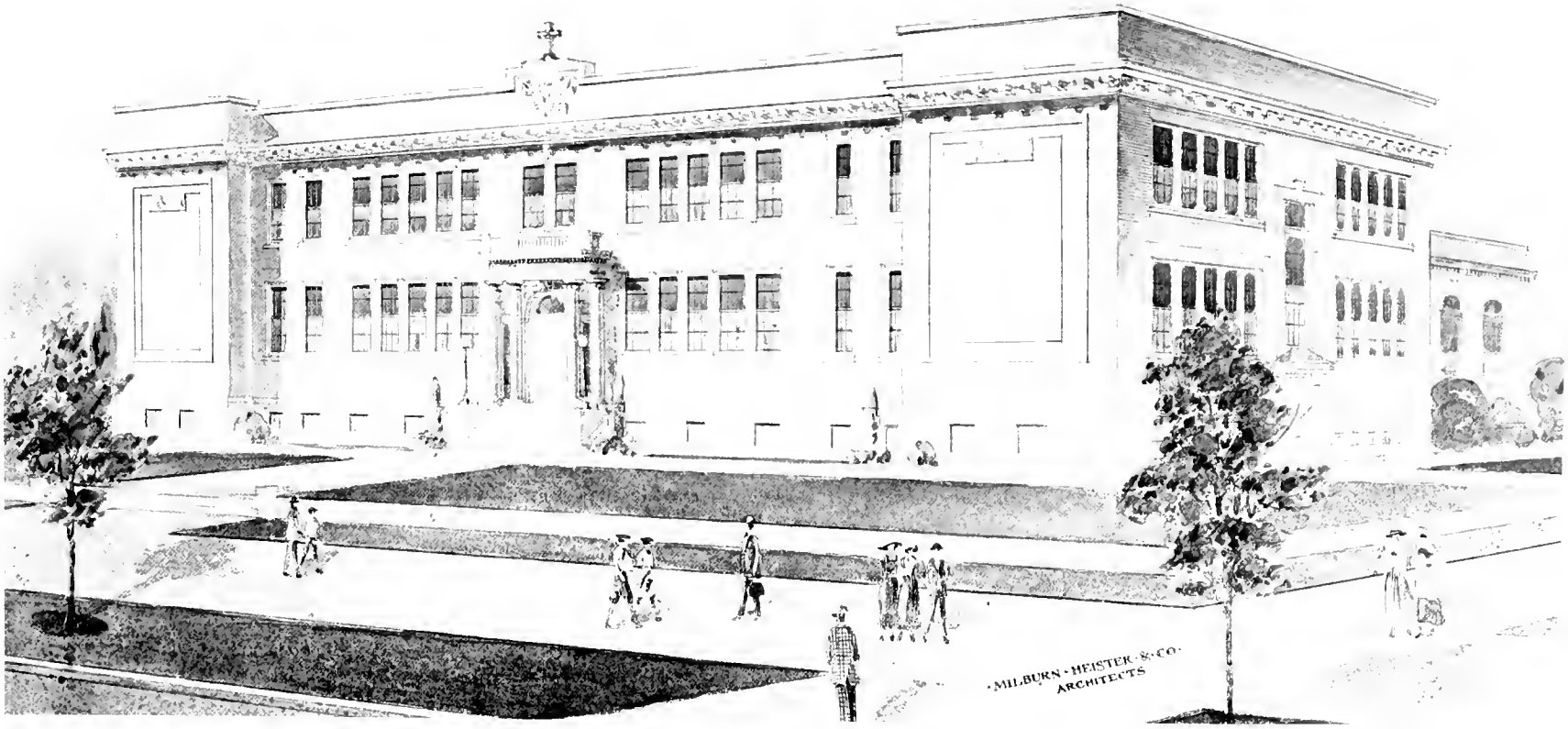


HOLY COMFORTER SCHOOL BUILDING
15th and East Capitol Streets, Washington, D. C.

MILBURN, HEISTER & Co.,
*Architects, Washington, D. C.*

# THE BANK OF RAEFORD

J W McLAUCHLIN, PRESIDENT
GEO. A GRAHAM, 1ST VICE PRES
T B UPCHURCH, 2ND VICE PRES
JNO W MOORE, CASHIER
J N STEELE, ASST CASHIER

CAPITAL $ 25,000.00
SURPLUS $ 16,000.00

RAEFORD, N.C.

Feby. 25, 1915.

To Whom It May Conern:

This is to certify that Mess. Milburn, Heister & Co., of Washington, D. C. planned and superintended the construction of our Bank Building and that work was done in a perfectly satisfactory manner. It gives us pleasure to say that they are exceedingly pleasant gentlemen to deal with.

Jno W Moore

Cashier.

DESIGN FOR BANK BUILDING
Georgetown, D. C.

MILBURN, HEISTER & CO.
*Architects, Washington, D. C.*

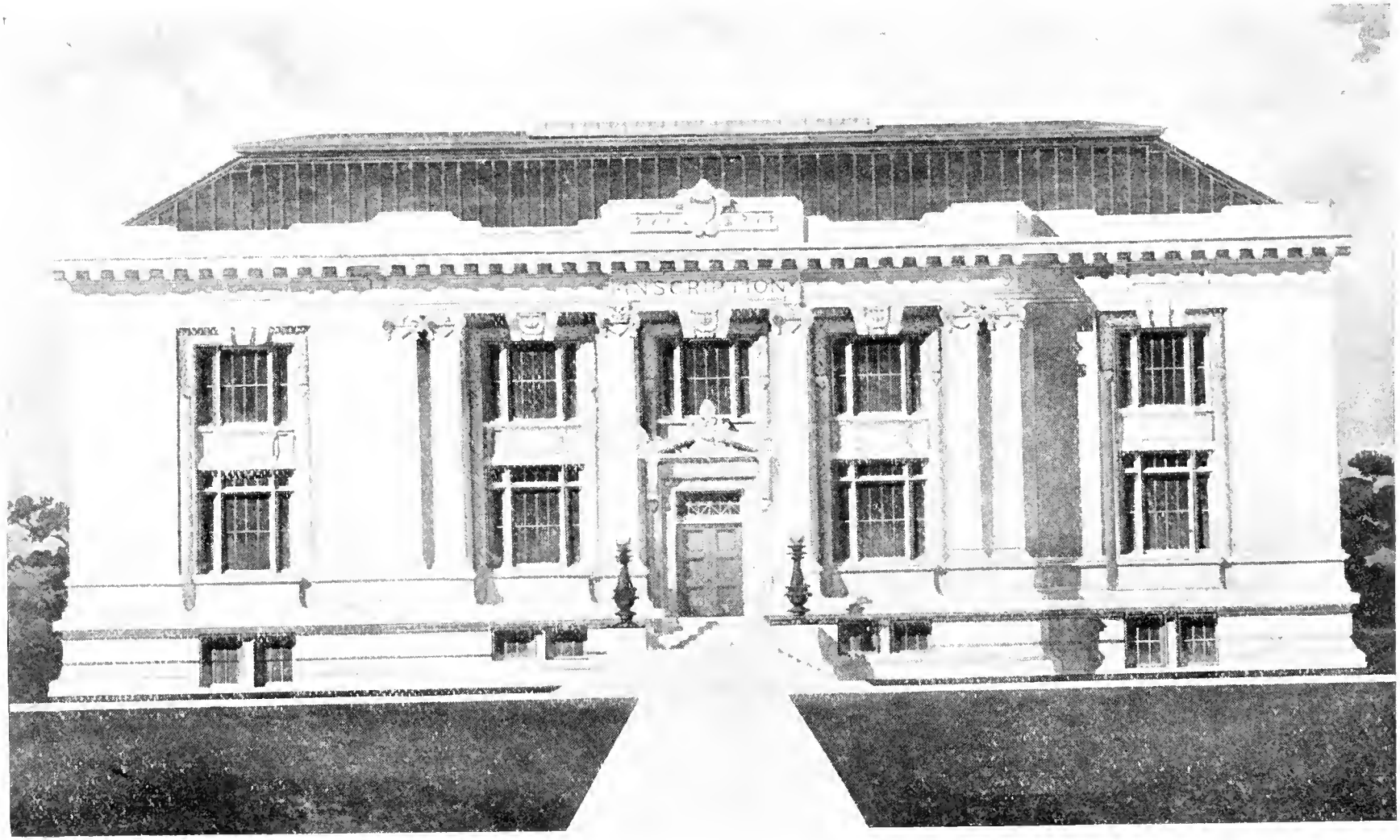

CARNEGIE LIBRARY, UNIVERSITY OF NORTH CAROLINA
Chapel Hill, N. C.

MILBURN, HEISTER & CO.,
*Architects, Washington, D. C.*

NEWBERRY COUNTY COURT HOUSE
Newberry, S. C.

MILBURN, HEISTER & CO.,
*Architects, Washington, D. C.*

MASONIC TEMPLE
Durham, N. C.

MILBURN, HEISTER & CO.,
*Architects, Washington, D. C.*

# SECURITY SAVINGS AND COMMERCIAL BANK

UNDER UNITED STATES TREASURY SUPERVISION

[illegible] FLEGLER, PRESIDENT — JOHN H. BALTZ, CASHIER
GEORGE R. LINKINS, VICE PRESIDENT — WILLIAM R. BALM, ASST. CASHIER
FRED. McKEE, VICE PRESIDENT — CHARLES W. DARR, GENERAL COUNSEL

NINTH & G STREETS NORTHWEST

WASHINGTON, D. C.

February 25th, 1915.

Messrs. Milburn, Heister & Co.,
Union Savings Bank Building,
Washington, D. C.

Gentlemen:-

It gives me pleasure to express to you the appreciation of our Officers and Board of Directors at the efficient manner in which your firm handled the plans and specifications in the work of erecting our Bank building. By your efforts, we were able to get a great deal more for the amount of money we desired to spend than we thought possible at the time we placed the work in your hands.

Our building, both from an artistic and utilitarian view, exterior and interior, is all that could possibly be desired, and the surprising and pleasing feature of the whole job was the fact that we had no extras, so complete was your work. The writer has had considerable experience with architects and building jobs, and I can say without hesitation, from every point of view, the building of our Bank under your plans and supervision was the most satisfactory operation of the kind I ever had.

With very kind personal regards to the members of your firm, and with best wishes for your continued success, I am

Very truly yours,

Geo. R. Linkins

Vice-President and
Chairman of Building Comm.

BRIGHTWOOD SAVINGS BANK
Brightwood, D. C.

MILBURN, HEISTER & CO.,
*Architects, Washington, D.C.*

WADE H. COOPER, President
ASHTON G. CLAPHAM, V. President

L. BUXMAN, Cashier
W. REGINALD LEWIS, Asst. Cashier

# THE UNION SAVINGS BANK

UNDER U. S. GOVERNMENT SUPERVISION

WASHINGTON, D.C.

March 10th, 1915.

Milburn, Heister and Company, Architects,
Washington, D. C.

Gentlemen:-

Referring to your recent letter, beg to advise that the new nine story building that was designed for this bank and has been occupied by this institution for some time, has proven entirely satisfactory, and we are well pleased with your work and the attention given, and we heartily reommmend you to any one having work of a similar character, as being honorable, straightforward business men, who look after their work.

Yours very truly,

Wade H. Cooper
President.

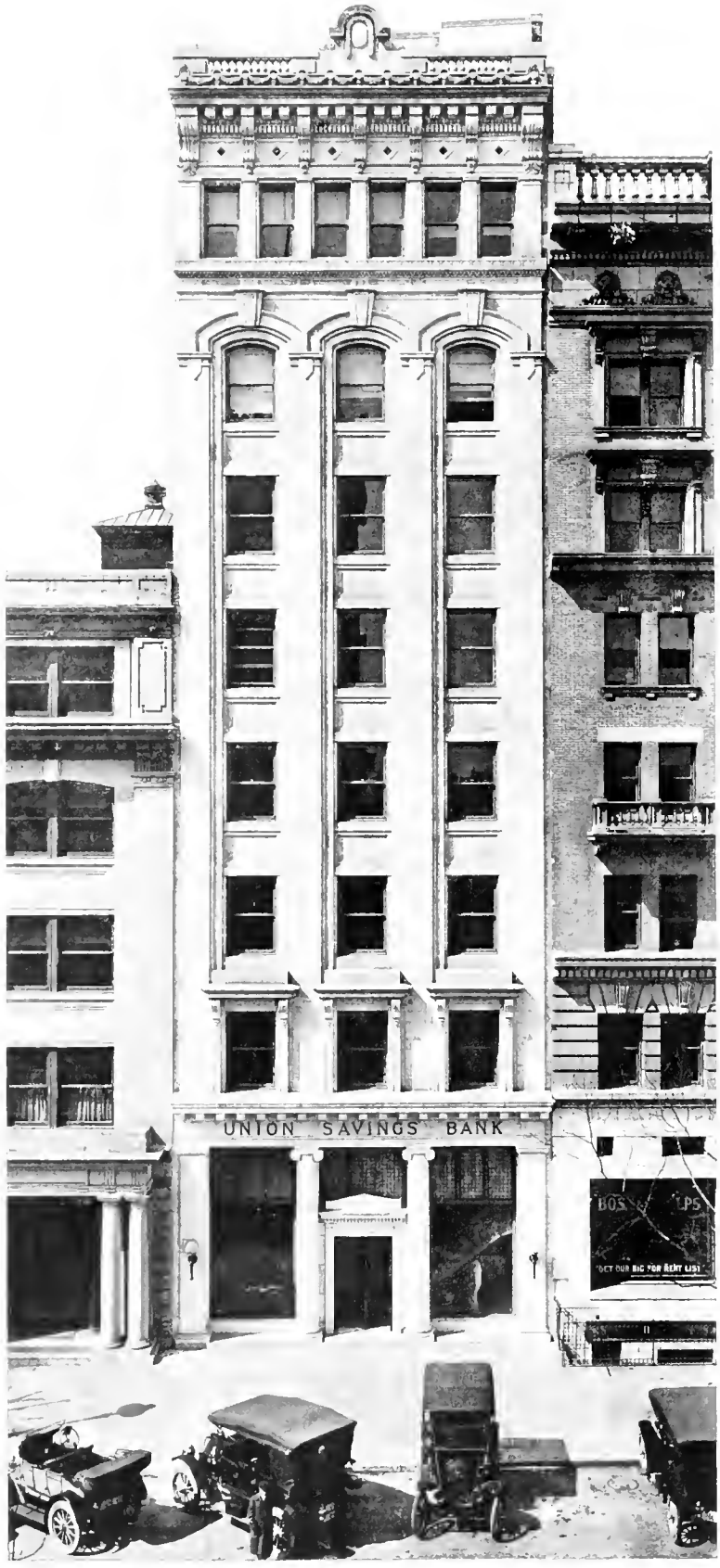


UNION SAVINGS BANK BUILDING
Washington, D. C.

MILBURN, HEISTER & CO.,
*Architects, Washington, D. C.*

# MILBURN, HEISTER & COMPANY

IN presenting this brochure it is not our purpose to show all the buildings that we have designed and erected, but rather to convey to those who contemplate building an idea of the class and character of our work executed. The wonderful progress made in all branches of building demands close thought and study, and as we have a thoroughly organized force of the best talent, with experts at the head of each department, we feel that we can assure the best possible results obtainable

With our system our clients are relieved of the usual cares and worries incident to building, and we endeavor to handle our work with thoroughness and dispatch.

We refer to any of our former clients, or to the following:

*References:*
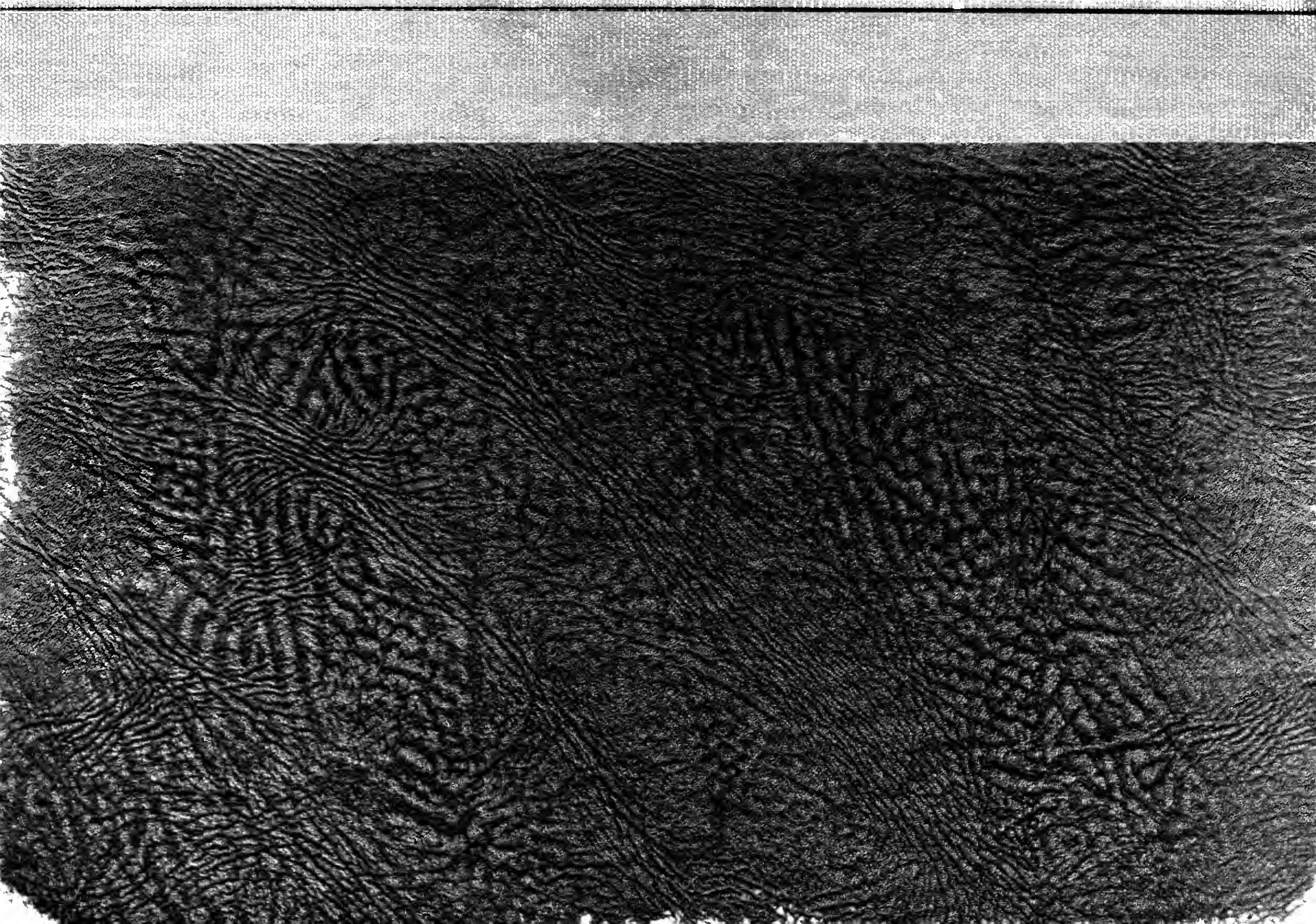
NATIONAL METROPOLITAN BANK, WASHINGTON, D. C.
THE DISTRICT NATIONAL BANK, WASHINGTON, D. C.
THE RIGGS NATIONAL BANK, WASHINGTON, D. C.
FEDERAL NATIONAL BANK, WASHINGTON, D. C.
R. G. DUN & CO., MERCANTILE AGENCY
BRADSTREET MERCANTILE AGENCY
NATIONAL BANK OF WASHINGTON
SOUTHERN RAILWAY COMPANY